

**PROPOSED PLAN OF SUBDIVISION OF LOT 4,
DL 358, ODYD, PLAN 19073.**

PID: 008-136-483
 CIVIC ADDRESS: 674 BALSAM ROAD
 CLIENT: LOUGHRAN

Lot dimensions shown are derived from field survey measurements and may vary from Land Title Office records.

Scale 1:400 Metric.
 Distances shown are in metres and decimals thereof.

- Notes:
- A comprehensive legal survey will reveal boundaries that differ from those shown.
 - Location of existing utilities shown on this plan are from information provided by others and are for illustrative purposes only. All utility locations, proposed and existing, must be confirmed.

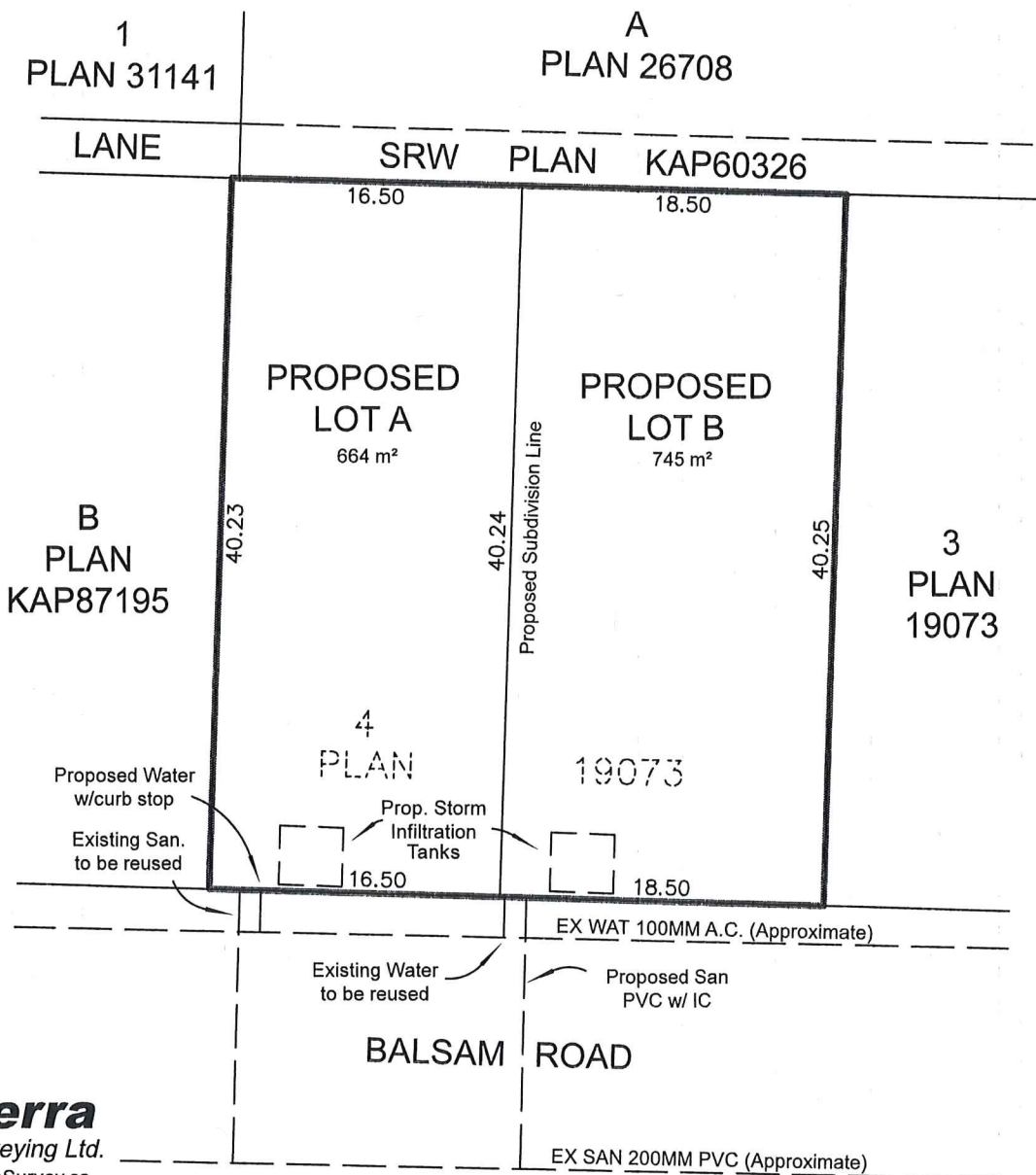

AllTerra
 Land Surveying Ltd.

www.AllTerraSurvey.ca
 Ph: 250.762.0122 File: 320110-SD December 1, 2020